



2010 Annual Dairy Industry Clambake Invitation

To: All Northeast Dairy Association, Inc. Members
From: Bruce W. Krupke, Executive Vice President
Date: Thursday, April 01, 2010

It's that time of year again for you to order your clambake tickets! As a member of the Northeast Dairy Association you are invited to attend this huge dairy industry event!

WHEN: Wednesday, July 14, 2010 1:00pm - 7:00pm

WHERE: Hinerwadel's Grove, 5300 W. Taft Rd., N. Syracuse, NY 13212

This will be your opportunity to have fun, renew old acquaintances, entertain customers, make new friends, and meet new prospects while enjoying a lot of great food!

INCLUDED in each individual ticket price is a large variety of food, soft drinks, beer and your selected dinner entrée. If you have never attended before, the atmosphere and dress is casual. There will be pickup softball, (bring your equip.), volleyball, shuffleboard, cards, raffle prizes and more!

Your ticket order form is enclosed. Tickets are \$65 each again this year. **ALL orders received after June 30th will be \$90 each, including at the door.** We strongly encourage you to take advantage of the special pricing and order your tickets early. Your tickets will be mailed to you as soon as your payment has been processed. It will be your responsibility to distribute your tickets to your guests. No orders will be accepted without payment, we accept personal or company checks and credit cards.

For orders received after July 1st we will hold your tickets at the front entry gate in your name, they will NOT be mailed to you. We will have a "Will Call" area at the front gate for you to pick up your tickets. If you would like to leave tickets for customers, you will need to provide us with their name(s) and company affiliation before Tuesday July 13th. They will be required to show photo ID and or a business card to receive their tickets.

REFUND POLICY: Refunds will be given for requests received by 5pm on Thursday, July 8th.

For more information or questions please call our office at 315-452-6455 or email us at info@neastda.org. All information and forms are also available online, www.neastda.org.

Don't forget, Northeast Dairy Foods Association will be hosting their annual golf tournament the morning of the clambake. This year's tournament will be at Radisson Greens Golf Course in Baldwinsville, www.radissongreens.com. Registration information and forms will be mailed in early May to all members. You can also access all the necessary information on their website, www.nedairyfoods.org.

Thank you and see you there!

A handwritten signature in black ink that reads "Bruce W. Krupke".

Bruce W. Krupke, Executive Vice President

**ANNUAL DAIRY INDUSTRY
CLAMBAKE
TICKET ORDER FORM**

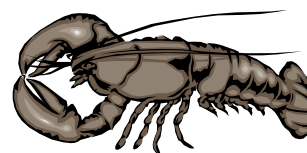

HINERWADEL'S GROVE

WEDNESDAY, JULY 14, 2010 1:00 PM

VERY IMPORTANT – Please indicate the number of main entrée choices below. Please remember that only members with current dues paid will be able to purchase tickets for the clambake.

_____ Lobster @ \$65.00 = \$ _____
 _____ Steak @ \$65.00 = \$ _____
 _____ Chicken @ \$65.00 = \$ _____

**ALL TICKET PRICES INCREASE TO \$90 EACH
 FOR ORDERS RECEIVED AFTER JUNE 30th
 AND TICKETS SOLD AT THE DOOR**

Total Amount Due \$ _____

2010 NDA MEMBERSHIP DUES MUST BE PAID BEFORE ORDER WILL BE PROCESSED

Paying by check # _____

Make checks payable to: **NORTHEAST DAIRY ASSOCIATION, INC.**

Paid tickets will be sent to you by return mail.

Please send return overnight envelope if you need tickets within 1-2 days

Paying by Credit Card

Credit Card Number: _____

Card Holder Name: _____ Exp. Date: _____

Card Type: MC/VISA/AMEX/DISC CVV Code: _____

Credit Card **Billing** Address: _____

PLEASE NOTE - There will be no exchanging entrée tickets at the gate!! Only paid NDA members will be allowed to purchase tickets at gate. NO LOBSTER TICKETS AVAILABLE AT GATE.

Please arrange to get tickets to your guests. **Hinerwadel's** requires that each person entering the Grove **MUST** have a ticket. This has been and will be strictly enforced. If you wish to leave tickets for customers, please put their name on your letterhead envelope and ask them to give their name and company at gate. This will help speed up the process of your customers getting in.

Refund Policy: Refunds will be given for requests received by 5:00pm on Thursday, July 8th

Please send tickets to: (please print clearly)

Name _____ Phone _____

Company _____ Fax _____

Address _____

City & State _____ Zip _____

Email _____ (you will receive an email order confirmation)

RETURN TO: NORTHEAST DAIRY ASSOCIATION, INC. 201 South Main Street, Suite #302 North Syracuse, NY 13212
 Phone: 315-452-6455 Fax: 315-452-1643 Email: info@neastda.org Website: www.neastda.org